



**GOVERNMENT OF WEST BENGAL,**  
**OFFICE OF THE SUPERINTENDENT OF POLICE, PASCHIM MEDINIPUR.**  
**MIDNAPORE, DIST-PASCHIM MEDINIPUR, PIN-721101.**

Phone :: (03222) 263529.  
E-mail :: sppaschimmedinipur@gmail.com

**NOTICE INVITING e-TENDER**

NIT NO. SP/WESTMDP/NIT09/2023-2024

Dated: 07/11/2023

e-Tender is invited by the Office of the Superintendent of Police, Paschim Medinipur on behalf of the Governor of West Bengal for the work mentioned in the table below through e-tendering from eligible, resourceful, bonafide and experienced firms /companies / traders/ individual contractors having sufficient credential, work in experience in L.W.E. effected area and financial capability for execution of work of similar nature.

Intending bidders desiring to participate in the tender are to log on to the Website – <http://wbtenders.gov.in> for the tender. The tender can be searched by typing Superintendent of Police, Paschim Medinipur in the search Engine provided in the website.

**1. Important Date and Time Schedule:-**

Sl. No.	Activity	Date & Time
1	<b>Publishing Date (online)</b>	07-11-2023
2	<b>Document Download Start Date (online)</b>	07-11-2023 at 14.00 hrs.
3	<b>Bid submission start Date (online)</b>	07-11-2023 at 14.30 hrs.
4	<b>Bid submission closing Date (online)</b>	22-11-2023 at 14.00 hrs.
5	<b>Technical Bid opening Date</b>	24-11-2023 at 16.00 hrs
6	<b>Date of submission of original print-out (hard copy) of bid Documents, duly signed by authorized signatory of the bidder in sealed cover, to the office</b>	24-11-2023 at 16.30 hrs.
7	<b>Uploading of final list of Technically qualified bidders</b>	To be notified later
8	<b>Financial Bid opening Date</b>	To be notified later

Intending Tenderers / Vendors desirous of participating in the tender have to log on to the website <http://wbtenders.gov.in> for the tender. The tender can be searched by typing **wbp.gov.in** of the search engine provided in the website.

Bidders willing to take part in the process of e-tendering are required to obtain Digital Signature Certificate (DSC) in the name of person who will sign the tender, from any authorized Certifying Authority (CA) under CCA, Govt. of India (viz. Safes crypt, e-Mudra). DSC is given as USB e-token. After obtaining the Class 3 Digital Signature Certificate (DSC) from the approved Certifying Authority they are required to register the fact of possessing the Digital Signature Certificates through the registration system available in the website.

Tenders are to be submitted online and intending bidders are to download the tender documents from the website sated above, directly with the help of the e-token provided. This is only mode of collection of tender documents, details of submission procedure are given in “**Instructions to Bidders**”. Any subsequent notices/circulars/corrigendum related to this e-Tender shall be uploaded in the same portal as mentioned above. Bidders are requested to check the portal regularly for this purpose.

**2. Schedule of work :-**

<b>Sl. No.</b>	<b>Name of the work</b>	<b>Amount put to the tender (In Rs.)</b>	<b>Earnest Money (In Rs.)</b>	<b>Period of Completion</b>	<b>Eligibility of Contractors/Bidders</b>
<b>1</b>	<b>2</b>	<b>3</b>	<b>4</b>	<b>5</b>	<b>6</b>
<b>A</b>	<b>Repairing &amp; Renovation (Civil and Electrical) works of Dy. S.P. (AP) Office situated at Police Lines, Paschim Medinipur.</b>	<b>Rs. 405934.00 (Rupees Four Lakhs Five Thousand Nine Hundred Thirty Four) only.</b>	<b>Rs. 10,000/= (Rupees Ten Thousand Only)</b>	<b>Within 45 (Forty Five) days from the date of issuance of Work Order</b>	<b>Resourceful Bonafide Contractors having 50% (Fifty Percent) credential and also Working experience certificate under LWE affected area. of similar nature of work within last three years under the Police Department.</b>

3. Details of Work :-

Preliminary Cost Estimate for "Repairing & Renovation works of Dy. S.P. (AP) Office situated at Police Lines, Paschim Medinipur District."		
ABSTRACT OF ESTIMATE		
Sl No	Description of work	Amount (Rs)
1	Cost of civil works incl GST excluding labour welfare cess	₹ 3,07,460.54
2	Cost of electrical works incl GST excluding labour welfare cess	₹ 75,495.79
3	Cost of civil and electrical works incl 18% GST excluding labour welfare cess	₹ 3,82,956.33
4	Add 1% Labour Welfere Cess on sl no. 3	₹ 3,829.56
5	Add Administrative and Supervision Charge @ 5% on sl no. 3	19,147.82
6	Total Project Cost	₹ 4,05,933.71
	Say	₹ 4,05,934.00
Ass	S.A.E(CIVIL)	A.E(CIVIL)
W.	W.B.P.H&I.D.C.L	W.B.P.H&I.D.C.L
		EXECUTIVE ENGINEER (CIVIL)
		W.B.P.H&I.D.C.L
		Executive Engineer (Civil)
		W.B.P.H. & I.D.C.L

*S. M.*  
*[Signature]*  
 Assistant Chief Engineer  
 W.B.P.H. & I.D.C.L.  
 6/6/23

*[Signature]*  
 Chief Engineer  
 W.B.P.H.&I.D.C.L.  
 13/06/23

**Preliminary Cost Estimate for "Repairing & Renovation works of Dy. S.P. (AP) Office situated at Police Lines, Paschim Medinipur District."**

Sl No	Ref.	Description of work	Quantity	Unit	Rate	Total Amount (Rs)
					(Rs/Unit)	
1	PWD SOR for Building works, 2017 I-1,page-1	Surface Dressing of the ground in any kind of soil including removing vegetation inequalities not exceeding 15 cm depth and disposal of the rubbish within a lead upto 75 m as directed.	25.000	Sq.m	₹ 10.00	₹ 250.00
2	PWD SOR for Building works, 2017 I-10,page-278	Uprooting and removing plants from the surface of walls parapet etc and making good damages. (Repairing of damages to be paid separately).	15.000	Each	₹ 50.00	₹ 750.00
3	PWD SOR for Building works, 2017 I-1,page-14 (3rd corr)	Single Brick Flat Soling of picked jhama bricks including ramming and dressing bed to proper level and filling joints with local sand.	2.500	SqM	₹ 344.00	₹ 859.99
4	PWD SOR for Building works, 2017 I-1,page-10	Dismantling all types of masonry excepting cement concrete plain or reinforced, stacking serviceable materials at site and removing rubbish as directed within a lead of 75 m. a) In ground floor including roof.	2.205	Cu.M.	₹ 447.00	₹ 985.64
5	PWD SOR for Building works, 2017 I-2,page-10	Dismantling all types of plain cement concrete works, stacking serviceable materials at site and removing rubbish as directed within a lead of 75 m. (a) upto 150 mm. thick In ground floor including roof.	2.200	Cu.M.	₹ 939.00	₹ 2,065.81
6	PWD SOR for Building works, 2017 I-3,page-10	Dismantling R.C. floor, roof, beams etc. including cutting rods and removing rubbish as directed within a lead of 75 m. including stacking of steel bars. In ground floor including roof.	1.100	Cu.M.	₹ 1,956.00	₹ 2,151.60
7	PWD SOR for Building works, 2017 I-43,page-155	Taking out existing partition/ceiling of particle board, masonite board, ply board, soft board etc. of any thickness and refixing same in new position with necessary clamps making holes in walls, floor, roof and mending damages if any.[concrete plaster will be paid separately]	1.100	Sq.M.	₹ 55.00	₹ 60.50
8	PWD SOR for Building works, 2017 I-10,page-11	Stripping off worn out plaster and raking out joints of walls, ceilings etc. upto any height and in any floor including removing rubbish within a lead of 75m as directed.	150.000	Sq.M.	₹ 19.00	₹ 2,849.63
9	PWD SOR for Building works, 2017 I-45,page-5	Cleaning the concrete surface by removing dirt and debris, marking defective locations and removing loose concrete by careful stripping until hard surface is exposed, cutting the concrete to regular shape, wire brushing the exposed surface and removing debris from site complete as per direction of the Engineer - in - Charge.	15.000	Sq.M.	₹ 90.00	₹ 1,350.00
10	PWD SOR for Building works, 2017 I-8,page-11 for	Taking out carefully G.C.I. or C.I. or asbestos sheets (including ridges etc.) from roof or wall after unscrewing bolts, nuts, screws etc.and stacking the material at site as directed.	50.000	Sq.M.	₹ 41.00	₹ 2,050.00
11	PWD SOR for Building works, 2017 I-6,page-45 for	Cleaning the exposed reinforcement preferably upto full diameter by wire brush, applying two coats of polymer based rust removing compound left for 24 hours, removing the coating and then applying two (2) coats of polymer modified anti corrosive protective coating formulated to inhibit the corrosion of reinforcement as per manufacturer's specification] [Mode of measurement:The affected surface area of reinforcement shall be considered for payment]	5.000	Sq.M.	₹ 785.00	₹ 3,924.99
12	PWD SOR for Building works, 2017 I-7,page-45	Applying epoxy based reactive joining agent for joining the old concrete with fresh concrete to be applied within manufacturer's specified time as per manufacturers specification. (0.4 Kg / m <sup>2</sup> of concrete surface). Note: Applicable only when the full diameter of reinforcement steel is exposed.	5.000	Sq.M.	₹ 309.00	₹ 1,545.00
13	PWD SOR for Building works, 2017 I-11,page-46	Removing corroded worn out portion of reinforcement (when the area of bar is damaged by more than 25%) by cutting and replacing the same by a new plain round bar of requisite diameter by binding with required lap / welding with old bar, including cost of reinforcement, complete in all respect including removing unserviceable materials from site as per direction of the Engineer - in - charge. Note : Payment on weight (Kg.) of new reinforcement.	25.000	Kg	₹ 87.00	₹ 2,174.90
14	PWD SOR for Building works, 2017 I-30,page-152	Labour for taking out door and window frame including shutter for repair or replacement of different parts of the frame & refixing the same including mending good all damaes complete. (Concrete and brick work for mending damage will be paid separately) (a) Upto area 2.5 Sq.m	11.040	Sq.M	₹ 119.00	₹ 1,313.73

15	PWD SOR for Building works, 2017 I-30, page-152	Labour for taking out door and window frame including shutter for repair or replacement of different parts of the frame & refixing the same including mending good all damaes complete. (Concrete and brick work for mending damage will be paid separately) (b) Above area 2.5 Sq.m	11.040	Sq.M	₹ 146.00	₹ 1,611.89
16	PWD SOR for Building works, 2017 I-1, page-203	Removing loose scales, blisters etc. from old painted surface and thoroughly smoothening the surface to make the same suitable for receiving fresh coat of paint.	150.000	Sq.M	₹ 21.00	₹ 3,150.64
17	Rate Analysis	Ordinary Cement concrete (mix 1:2:4) with graded stone chips (20 mm nominal size) excluding shuttering and reinforcement, if any, in ground floor as per relevant IS codes. a) Pakur Variety In Ground Floor	0.500	Cu.M.	₹ 5,374.56	₹ 2,687.28
18	Rate Analysis	Controlled Cement concrete with well graded stone chips (20 mm nominal size) excluding shuttering and reinforcement with complete design of concrete as per IS : 456 and relevant special publications, submission of job mix formula after preliminary mix design after testing of concrete cubes as per direction of Engineer-in charge. Consumption of cement will not be less than 300 Kg of cement with Super plasticiser per cubic meter of controlled concrete but actual consumption will be determined on the basis of preliminary test and job mix formula. In ground floor and foundation. [using concrete mixture] (b) M 25 Grade (i) Pakur Variety GROUND FLOOR	0.500	Cu.M.	₹ 6,423.00	₹ 3,211.50
19	PWD SOR for Building works, 2017 Item No - 40 a (i) of Chapter-C(2nd coori.)	Reinforcement for reinforced concrete work in all sorts structure including distribution bars, stirrups, binders etc. including of rods initial straightening and removal of loose rust (if necessary), cutting to requisite length, hooking and bending with 16 gauge black annealed wire at every inter section, complete as per drawing and direction. (a) For works in foundation, basement and upto roof of ground floor / upto 4 m (i) Tor Steel / Mild Steel (1) SAIL / TATA / RINI. GROUND FLOOR	0.100	M.T.	₹ 71,269.00	₹ 7,126.90
20	PWD SOR for Building works, 2017 Item No - 36, P-42	Hire and labour charges for shuttering with centreing and necessary staging up to 4m using approved stout props thick hard wood planks of approved thickness with required bracing for concrete slabs, beams, columns, lintels curved or straight including fitting, fixing and striking out after completion of works upto roof og GF a) 25mm to 30mm thick wooden shuttering as per decision and direction of E.I.C Ground Floor	12.000	Sq.M	₹ 321.00	₹ 3,852.05
21	PWD SOR for Building works, 2017, I- 4 & P-15 of 315(3rd Corri.)	Brick work with 1st class bricks in cement mortar (1:6) in Ground Floor	0.800	Cu.M.	₹ 5,362.00	₹ 4,289.60
22	PWD SOR for Building works, 2017, I- 14 & P-82	Supplying, fitting & fixing Zn-Al alloy (55% Al & 45% Zn) coating of 150 grams per sq. metre (followed by colour coated on both side) steel sheet work having minimum yield strength of 550 Mpa of trapezoidal profile of approved make (excluding the supporting frame work) fitted and fixed with 55 mm & 25 mm self tapping screw, EPDM Washer 16 mm dia & 3 mm th. washer etc. complete with 150 mm end lap and one corrugation minimum side lap. (Payment to be made on area of finished work). (i) In Roof:- a) With 0.5 mm thick sheet	70.200	Sq.M	₹ 896.00	₹ 62,899.20
23	PWD SOR for Building works, 2017, I- 1 & P-135	Wood work in posts, post plates, rafters, battens, truss members, purlins etc. fitted and fixed complete (excluding the cost of bolts, paints, but including the cost of nails, screws etc.) (The quantum should be corrected upto three decimals) (ii) Sal : Local.	0.200	Cu.M	₹ 73,019.00	₹ 14,603.80
24	PWD SOR for Building works, 2017, I- 2 & P-157	Providing and fixing of false ceiling with powder coated exposed G.I. grid suspension system (E-Grid T 2430 or equivalent load carrying capacity with mid span deflection not exceeding 1/360 span with hanger spacing of 1200mm c/c) consisting of Main Runner 3600 mm long, Cross Tee 1200 mm / 600 mm long and Wall Angle. The Wall Angle shall be fixed on PVC Dash Fasteners on the perimeter of the wall by steel screws with distance 300mm c/c. The Main Runners to be placed @ 1200 mm. The Cross Tee 1200mm will be inserted in the pre-cut slots of Main Runner at regular interval of 600 mm to form a modular grid of 1200mm X 600mm. Additional Cross Tees of 600 mm shall be placed perpendicular to the Cross Tee 1200 mm long to finally form a grid of 600 mm X 600 mm. Grid of module size 600 mm X 600 mm shall be supported by 6 mm dia G.I. wire from purlins / soffit. 6 mm thick High Pressure Steam Cured Non Asbestos Fibre Cement Standard Ceiling Board (Density > 1300 Kg/m3) of size 595 mm X 595 mm, conforming IS 14862 & Type B Category III of ISO 8336, tested as per AS-1530 part 3 & BS-476 Part 4,5,6,7 & 8, should be placed in the Grid module to form a False Ceiling. All complete as per the drawing & directions of Engineer-in-charge. In ground floor. False Ceiling (with 6mm thick Fibre Cement Standard Ceiling Board and E-Grid T-2430)	35.200	SqM	₹ 591.00	₹ 20,803.20

25	PWD SOR for Building works, 2017,I- 2 & P-239	Glazed aluminium sliding windows made of extruded and anodized alloy aluminium sections, fabrications, including cutting to proper shape and size, drilling and aligning of window shutter frame fitted with in built locking arrangements, sliding rollers and other necessary fittings, fixture, adhesives and joineries along with extruded neoprene or EPDM gasketing in between window frame and masonry work (walls, column, beam,lintels etc.) as well as between glass and shutter frame for fixing glass and Polysulphide sealant and in between shutter and window frame where necessary including cutting to requisite size and fixing glass as per drawing, specification and direction of EIC. The rate includes the hire charge of all tools and plants, including all incidental charges, adhesive, joineries such as screw, cleat angle etc. but excluding the cost of extruded aluminium sections, glass, neoprene / EPDM gasket, locking arrangement and rollers. i) 2 track sliding window.	7.200	SqM	₹ 696.00	₹ 5,011.20
26	PWD SOR for Building works, 2017,I- 1 & P-205	Supplying best Indian sheet glass panes set in putty and fitted and fixed with nails and putty complete. (In all floors for internal wall & upto 6 m height for external wall) (ii) 4 mm thick	7.200	SqM	₹ 536.00	₹ 3,859.20
27	PWD SOR for Building works, 2017,I-1,& P-192	Labour for Chipping of concrete surface before taking up Plastering work.	12.000	Sq.M	₹ 21.00	₹ 252.05
28	PWD SOR for Building works, 2017,I-1 & P-189 of 315(3rd Coorigen)	Plaster (to wall, floor, ceiling etc.) with sand and cement mortar including rounding off or chamfering corners as directed and raking out joints including throating, nosing and drip course, scaffolding/staging where necessary (Ground floor).[Excluding cost of chipping over concrete surface] With 1:6 cement mortar b) 20mm thick plaster OUTSIDE Ground Floor	75.000	Sq.M	₹ 155.00	₹ 11,625.27
29	PWD SOR for Building works, 2017,I-1 & P-189 of 315(3rd Coorigen)	Plaster (to wall, floor, ceiling etc.) with sand and cement mortar including rounding off or chamfering corners as directed and raking out joints including throating, nosing and drip course, scaffolding/staging where necessary (Ground floor).[Excluding cost of chipping over concrete surface] With 6:1 cement mortar b) 15mm thick plaster INSIDE Ground Floor	60.000	Sq.M	₹ 136.00	₹ 8,159.83
30	PWD SOR for Building works, 2017,I-15 & p-192	Neat Cement Punning above 1.5mm thick in Wall dado,Window Sill Floor and Drain etc Note Cement 0.152 cum 100 Sqmts	14.000	Sq.M	₹ 34.00	₹ 475.99
31	PWD SOR for Building works, 2017,I-36, & P-66	Supplying and laying true to line and level vitrified tiles of approved brand (size not less than 600 mm X 600 mm X 10mm thick) in floor, skirting etc. set in 20 mm sand cement mortar (1:4) and 2 mm thick cement slurry back side of tiles using cement @ 2.91Kg./sqM or using polymerised adhesive(6 mm thick layer applied directly over finished artificial stonefloor/Mosaic etc without any backing course) laid after application slurry using 1.75 Kg of cement per sqM belowmortar only, joints grouted with admixture of white cement and colouring pigment to match with colour of tiles / epoxygrout materials of approved make as directed and removal of wax coating of top surface of tiles with warm water and polishing the tiles using soft and dry cloth upto mirror finish complete including the cost of materials, labour and all other incidental charges complete true to the manufacturer's specification and direction of Engineer-in-Charge. (White cement, synthetic adhesive and grout material to be supplied by the contrr) (II) With Polymerised Adhesive [6 mm thick] & epoxy grouting materials for filling joints including spacer-2 mm [Applied directly over finished artificial stone floor/ mosaic etc.] (B) Light Colour In Ground Floor	26.000	Sq.m	₹ 1,369.00	₹ 35,594.00
32	PWD SOR for Building works, 2017,I-5, & P-198 36	Rendering the Surface of walls and ceiling with White Cement base WATER PROOF wall putty of approved make & brand.(1.5 mm thick) In ground floor.	100.000	Sq.M	₹ 122.00	₹ 12,200.00
33	PWD SOR for Building works, 2017,I-8, & P-196	Applying Exterior grade Acrylic primer of approved quality and brand on plastered or concrete surface old or new surface to receive decorative textured (matt finish) or smooth finish acrylic exterior emulsion paint including scraping and preparing the surface throughly, complete as per manufacturer's specification and as per direction of the EIC. (b) Two Coats GROUND FLOOR	100.000	Sqm.	₹ 45.10	₹ 4,510.00

34	PWD SOR for Building works, 2017,I-17, & P-197	Protective and Decorative Acrylic exterior emulsion paint of approved quality, as per manufacturer's specification and as per direction of EIC to be applied over acrylic primer as required. The rate includes cost of material, labour, scaffolding and all incidental charges but excluding the cost of primer. b) Premium 100% Acrylic Emulsion GROUND FLOOR	100.000	Sqm.	₹ 84.00	₹ 8,399.93
35	PWD SOR for Building works, 2017,I-7, & P-195	Applying Interior grade Acrylic Primer of approved quality and brand on plastered or concrete surface old or new surface to receive Distemper/ Acrylic emulsion paint including scraping and preparing the surface thoroughly, complete as per manufacturer's specification and as per direction of the EIC. (In Ground Floor) (b) Two Coats ii) Solvent based interior grade Acrylic Primer	90.000	Sqm.	₹ 48.50	₹ 4,365.00
36	PWD SOR for Building works, 2017,I-4, & P-201	Applying Acrylic Emulsion Paint of approved make and brand on walls and ceiling including sand papering in intermediate coats including putty (to be done under specific instruction of Superintending Engineer) : (Two coats) i) Standard Quality	90.000	Sqm.	₹ 62.00	₹ 5,580.00
37	PWD SOR for Building works, 2017,I-1(a), & P-200	Priming one coat on steel or other metal surface with synthetic oil bound primer of approved quality including smoothening surfaces by sand papering etc	6.000	Sq.M	₹ 29.00	₹ 173.97
38	PWD SOR for Building works, 2017,I-1(b), & P-200	Priming one coat on timber or plastered surface with synthetic oil bound primer of approved quality including smoothening surfaces by sand papering etc.	10.000	Sq.M	₹ 38.00	₹ 380.04
39	PWD SOR for Building works, 2017,I-2(a)(iv), & P-200	Painting with best quality synthetic enamel paint of approved make and brand including smoothening surface by sand papering etc. including using of approved putty etc. on the surface, if necessary : On timber or plastered surface. With super gloss (hi-gloss) - Two coats (with any shade except white)	6.000	Sq.M	₹ 81.00	₹ 486.01
40	PWD SOR for Building works, 2017,I-2(b)(iv), & P-200	Painting with best quality synthetic enamel paint of approved make and brand including smoothening surface by sand papering etc. including using of approved putty etc. on the surface, if necessary : On steel or other metal surface. With super gloss (hi-gloss) - Two coats (with any shade except white)	10.000	Sq.M	₹ 79.00	₹ 789.96
41	PWD SOR for Building works, 2017,I-13, & P-12	Removal of rubbish, earth etc. from the working site and disposal of the same beyond the compound, in conformity with the Municipal / Corporation Rules for such disposal, loading into truck and cleaning the site in all respect as per direction of Engineer in charge	1.500	CuM	₹ 166.00	₹ 249.00
42	PWD SOR for Building works, 2017, I-13, P-104 of 315(3rd corrigrn)	(a) M.S.or W.I. Ornamental grill of approved design joints continuously welded with M.S, W.I. Flats and bars of windows, railing etc. fitted and fixed with necessary screws and lugs in ground floor. (i) Grill weighing above 10 Kg./sq.mtr and up to 16 Kg./sq. mtr. Ground floor	0.960	Qntl	₹ 9,888.00	₹ 9,492.48
43	PWD SOR for Building works, 2017, I-5, P-140	Iron butt hinges of approved quality fitted and fixed with steel screws, with ISI mark. (vii) 100mm. X 58mm. X 1.90mm.	8.000	Each	₹ 47.00	₹ 376.00

44	PWD SOR for Building works, 2017, I-28, P-145	Anodised aluminium Aldrop / Sliding bolts of approved quality manufactured from extruded section conforming to I.S. specification (I.S. 2681/66) fitted and fixed complete. (i) 250mm x 16mm dia bolt.	6.000	Each	₹ 233.00	₹ 1,398.00
45	PWD SOR for Building works, 2017, I-26, P-144	Anodised aluminium barrel / tower / socket bolt (full covered) of approved manufactured from extruded section conforming to I.S. 204/74 fitted and fixed with cadmium plated screws: (vi) 200mm long x 10mm dia. bolt.	3.000	Each	₹ 78.00	₹ 234.00
46	PWD SOR for Building works, 2017, I-30, P-145	Anodised aluminium D-type handle of approved quality manufactured from extruded section conforming to I.S. specification (I.S. 230/72) fitted and fixed complete: (iv) 125 mm grip x 10 mm dia rod.	4.000	Each	₹ 95.00	₹ 380.00
TOTAL COST OF THE PROJECT					RS.	₹ 2,60,559.78
Add of 9% CGST					RS.	₹ 23,450.38
Add of 9% SGST					RS.	₹ 23,450.38
Grand Total					RS.	₹ 3,07,460.54



SAE(Civil)  
W.B.P.H.I.D.C.L.



AE(Civil)  
W.B.P.H.I.D.C.L.  
Assistant Engineer (Civil)  
WBPH&IDCL

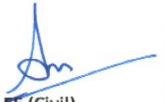

EE (Civil)  
W.B.P.H.I.D.C.L.  
Executive Engineer (Civil)  
W.B.P.H. & I.D.C.L.



**Preliminary Electrical Cost Estimate of Electrical works for "Repairing & Renovation works of Dy. S.P. (AP)  
Office situated at Police Lines, Paschim Medinipur District."**

SI No	Reference	DESCRIPTION OF WORKS	QTY	UNIT	RATE	AMOUNT
<b>Part -A (SCHEDULE ITEM)</b>						
1	SOR-2017 Page-D-9, Item-13; Page D-6, Item-7	Supply & fixing SPN MCB DB (2+8) WAY (Make legrand/ Seimens/ ABB) with S.S. Enclosure(Legrand cat no - 607711) concealed in wall after cutting wall & mending good the damages & earthing attachment comprising with the following: a) 40 A DP MCB isolator of Breaking capacity 10kA & C characteristics - 1 No. b) 6 to 16 A range SPMCB of Breaking capacity 10kA & C characteristics - 8 Nos.	1	set	3346.00	3346.00
2	SOR-2017 Page-D-9, Item-11; Page D-6, Item-7	Supply & Fixing FP enclosure (Legrand) concealed in wall & mending good the damages to original finish incl. earthing attachment comprising with the following: a) 32 DP MCB of Breaking capacity 10kA & C characteristics - 1 nos b) 6-16 A SP MCB of Breaking capacity 10kA & C characteristics- 2 nos <b>(Roof light &amp; Stair light)</b> <b>All Make Legrand</b>	1	set	1242.00	1242.00
3	SOR-2017 Page-E-3, Item-6(b)	Cutting Channel of size (40 mm x 40 mm) on masonry wall by Electric operated cutting machine incl. supplying & fixing heavy gauge 19 mm, 3 mm thick Polythene pipe by means of anchoring chemical (Hilti/Sika) and GI 'U' hooks of 8 SWG incl. supplying and drawing 18 SWG GI wire as Fish wire and mending good damages to original finish by using own tools and tackles 19 mm dia 3 mm thick polythene pipe with 1x14 SWG GI earth continuity wire	180	RM	65.00	11700.00
4	SOR-2017 Page-E-3, Item-7(b)	Cutting Channel of size (43 mm x 43 mm) on masonry wall by Electric operated cutting machine incl. supplying & fixing heavy gauge 25 mm, 3 mm thick Polythene pipe by means of anchoring chemical (Hilti/Sika) and GI 'U' hooks of 8 SWG incl. supplying and drawing 18 SWG GI wire as Fish wire and mending good damages to original finish by using own tools and tackles 25 mm dia 3 mm thick polythene pipe with 1x14 SWG GI earth continuity wire	45	RM	79.00	3555.00

5	SOR-2017 Page-E-9, Item-1(y)	Supplying and Drawing 1.1 KV single core stranded 'FR' PVC insulated & unsheathed single core stranded copper wire (Finolex/Havells/ KEI/Polycab) of the following sizes in the prelaid polythene pipe and by the prelaid GI fish wire and making necy. connection as required 2x84/0.3 (6 sqmm) + 1x56/0.3 (4 sqmm) as ECC(TPN)	15	Mtr	139.00	2085.00
6	SOR-2017 Page-E-9, Item-1(v)	Supplying and Drawing 1.1 KV single core stranded 'FR' PVC insulated & unsheathed single core stranded copper wire (Finolex/Havells/ KEI/Polycab) of the following sizes in the prelaid polythene pipe and by the prelaid GI fish wire and making necy. connection as required 2 X 4 + 1 X 2.5 Sqmm.(SPN)	30	mtr	95.00	2850.00
7	SOR-2017 Page-E-9, Item-1(s)	Supplying and Drawing 1.1 KV single core stranded 'FR' PVC insulated & unsheathed single core stranded copper wire (Finolex/Havells/ KEI/Polycab) of the following sizes in the prelaid polythene pipe and by the prelaid GI fish wire and making necy. connection as required 2 X 2.5 + 1 X 1.5 Sqmm.(P/P)	100	mtr	65.00	6500.00
8	SOR-2017 Page-E-9, Item-1(b)	Supplying and Drawing 1.1 KV single core stranded 'FR' PVC insulated & unsheathed single core stranded copper wire (Finolex/Havells/ KEI/Polycab) of the following sizes in the prelaid polythene pipe and by the prelaid GI fish wire and making necy. connection as required 3 x 1.5 sq mm(Out door Light)	80	Mtr	48.00	3840.00
9	SOR-2017 Page-E-20, Item-1(i)	Distn. wiring in 22/0.3 (1.5 sqmm) single core stranded 'FR' PVC insulated & unsheathed single core stranded copper wire (Brand approved by EIC) in 19 mm bore, 3 mm thick polythen pipe complete with all accessories embedded in wall to light/fan/call bell points with Modular type switch (Legrand / Crabtree Model to be approved by EIC) fixed on Modular GI switch board with top cover plate flushed in wall incl. mending good damages to original finish(Ave. run 6 mtr.)	18	pts	893.00	16074.00

10	SOR-2017 Page-E-9, Item-3(i)	Distn. wiring in 22/0.3 (1.5 sqmm) single core stranded 'FR' PVC insulated & unsheathed single core stranded copper wire (Finolex/Havells/KEI/Polycab) in 19 mm bore, 3 mm thick polythen pipe complete with all accessories embedded in wall to 240 V 6A 5 pin plug point incl. S&F 240 V 6A 3 pin Modular type plug socket & Modular type switch (Legrand / Crabtree Model to be approved by EIC) incl. S&F earth continuity wire, fixed on 4 Module GI switchboard with 3/4 Module top cover plate flushed in wall incl. mending good damages to original finish <b>a) on board</b>	2	pts	249.00	498.00
11	SOR-2017 Page-E-9, Item-3(iv)	Distn. wiring in 22/0.3 (1.5 sqmm) single core stranded 'FR' PVC insulated & unsheathed single core stranded copper wire (Finolex/Havells/KEI/Polycab) in 19 mm bore, 3 mm thick polythen pipe complete with all accessories embedded in wall to 240 V 6A 5 pin plug point incl. S&F 240 V 6A 3 pin Modular type plug socket & Modular type switch (Legrand / Crabtree Model to be approved by EIC) incl. S&F earth continuity wire, fixed on 4 Module GI switchboard with 3/4 Module top cover plate flushed in wall incl. mending good damages to original finish <b>b) Ave 4.5 mtr</b>	2	pts	938.00	1876.00
12	SOR-2017 Page-E-18, Item-10	Supply & fixing socket type electronics Modular socket type fan regulator (Legrand / Crabtree Model to be approved by EIC) including connection.	4	each	387.00	1548.00
13	SOR-2017 Page-D-14, Item-31	Supplying & Fixing of Box type fan clamp of 150mm dia & 80mm depth made of 16 SWG CRCA sheet with one end duly sealed by cover, properly welded, incl. S&F 12mm dia 600mm long MS rod duly bent at the centre position of rod to grip fan bobbin properly, incl. binding the rod and fan box with reinforcement by 22 SWG steel binding wire, incl. supply & covering the box with alkathene sheet, placed in order to prevent concrete from entering the box.	4	each	174.00	696.00
14	SOR-2017 Page-C-4, Item-28(b), 30(b)	Fixing only exhaust fan after making hole in wall and making good damages and smooth cement finish etc. as practicable as possible and providing necy. length of PVC insulated wire and making connection for exhaust & <b>Iouvre shutter</b> after cutting hole on wall & mending good the damages of following diameter: <b>30 cm (12")</b>	1	each	439.00	439.00

15	SOR-2017 Page-E-17, Item-5(a)	Supply & Fixing 240 V, 25 A, 3 pin Modular type plug socket (Legrand Mylink/ Crabtree Thames), without plug top and switch with 2 Module GI Modular type switch board with top cover plate flushed in wall and making necy. connections with PVC Cu wire and earth continuity wire.	1	each	353.00	353.00
16	SOR-2017 Page-E-17, Item-5(b)	Supply & Fixing 240 V, 25 A, 3 pin Modular type plug top with indicator (Anchor) & necy. Connections.(For AC m/c)	1	each	129.00	129.00
17	SOR-2017 Page-C-3, Item-19	Fixing only outdoor / street light type LED light fitting complete with all accessories to be fixed/projected from the wall of the building incl. making holes to building, S&F 40 mm dia GI pipe (ISI-Medium) 1.50 mts. average length, with GI socket at one end and thread at the other end & suitable bend to house the fitting & making necy. connections with S&F necy. length of 1.5 sqmm PVC insulated single core stranded annealed copper wire and making connections as required and mending good damages to wall and painting	2	set	722.00	1444.00
18	SOR-2017 Page-H-5, Item-H(5)	Supplying & Fixing GI waterproof type looping cable box size 200x150x100 mm deep having 4 mm thick comprising of one 250V 15 A kit-kat fuse unit, one NL on porcelain insulator, one compression type brass cable gland for upto 2- core 16 sqmm PVC/ A cable and having lined with rubber gasketed GI top cover with brass machine screws etc., earthing terminal with lug, on steel tubular pole near base, including S&F 40x6 mm thick, MS clamps with bolts, nuts etc. including painting with anticorrosive paint	2	each	458.00	916.00
19	SOR-2017 Page-G-1, Item-2(a)	Earthing the installation by 50 mm dia. G.I. Pipe (ISI-M) of 3.64 mtr. Long driven to an depth of 3.65 mtr. Below the ground level including S/F 1X4 SWG. G.I. Earth wire (4 mtr. Long) with nuts bolts & washers.	1	set	1369.00	1369.00
20	SOR-2017 P-G-1 I-1(b)	Excavation of soil for installation of Earth Electrode and filling & ramming. For Morrur Soil	1.5	Cu m	286.00	429.00

21	SOR-2017 P-G-2 I-3(a)	Extra for providing masonry enclosure on the top of the earth electrode of overall size 86.36 cm x 86.36 cm x 46 cm deep (below Ground level) complete with cemented brick work(1:6) of 25 cm width duly plastered with cement mortar (inside) CI hinged inspection cover of size 36.56 cm x 35.56 cm with locking arrangement, GI reducer including drilling of 46 nos. 12 mm dia holes on the GI pipe	1	Item	915.00	915.00
22	SOR-2017 P-G-2 I-4(a)	Supplying & fixing earth busbar of galvanized (Hot Dip) MS flat 25 mm x 6 mm on wall having clearance of 6 mm from wall including providing drilled holes on the busbar complete with GI bolts, nuts, washers, spacing insulators etc. as required	2	mtr	156.00	312.00
		<b>TOTAL OF PART A</b>				62116.00
		<b>GST @ 18%</b>				11180.88
		<b>TOTAL OF PART A</b>				<b>73296.88</b>
		<b>Add district charge @ 3%</b>				<b>2198.91</b>
		<b>NET TOTAL OF PART A</b>				<b>75495.79</b>

Sub - Assistant Engineer (Elect)  
W.B. P.H & I.D.C.L.

Assistant Engineer (Elect)  
W.B.P.H & I.D.C.L

Executive Engineer(Elect)  
W.B.P.H & I.D.C.L

Sl.No	Item Description						
1.00	(b) Controlled Cement concrete with well graded stone chips (20 mm nominal size) excluding shuttering and reinforcement with complete design of concrete as per IS : 456 and relevant special publications, submission of job mix formula after preliminary mix design after testing of concrete cubes as per direction of Engineer-in charge. Consumption of cement will not be less than 300 Kg of cement with Super plasticiser per cubic meter of controlled concrete but actual consumption will be determined on the basis of preliminary test and job mix formula. In ground floor and foundation.[using concrete mixture] (b) M 25 Grade (i) Pakur Variety GROUND FLOOR						
	Item Description		Rate		Cumulative rate	Ref. No.	Remarks
A	Rate of item as per relevant section of this schedule					PWD SOR VOL-I 3rd Corrigenda P-25/I-6	
			Rs. 4749.00	4749.00			
			<b>Rs. Total</b>	<b>4749.00</b>	<b>4749.00</b>		
B	Rates of Pakur variety stone aggregates at different railway yards from Kharagpur Jn. Table : T-1						
	20 mm Nominal Size	0.540		1645.00	888.30		
	10 mm nominal size	0.360	Rs.	1514.00	545.04	545.04	Table: T-1 p- 1
	Total	0.900	<b>Rs. Total</b>	<b>1433.34</b>	<b>1433.34</b>		
C	Carriage works and Transportation for 0.9 CuM. Stone Aggregates at distance 13Km.						
	Upto 5 Km		Rs.	124.00	124.00		Table: T-2
	Above 5 km up to 10 km (per km)		Rs.	54.50	54.50		
	Above 10 km up to 20 km (per km)		Rs.	30.30	30.30		
			<b>Rs. Total</b>	<b>208.80</b>	<b>187.92</b>		
D	Loading and Unloading by Manual means	0.900	Rs.	58.00	52.2		Table: T-3
			<b>Rs. Total</b>	<b>52.2</b>	<b>52.2</b>		
	<b>Analysed Concrete rate</b>			<b>Rs.</b>	<b>6422.46</b>	<b>(A+B+C+D)</b>	
			<b>Say</b>	<b>Rs.</b>	<b>6423.00</b>		

  
Sub - Asst. Engineer  
W.B.P.H & I.D.C.Ltd.

  
Asst. Engineer  
W.B.P.H & I.D.C.Ltd.  
**Assistant Engineer (Civil)**  
**WBPH&IDCL**

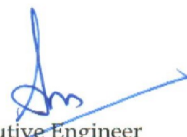
  
Executive Engineer  
W.B.P.H & I.D.C.Ltd.  
**Executive Engineer (Civil)**  
**W.B.P.H.& I.D.C.L**

**RATE ANALYSIS OF M25 GRADE CONCRETE**

Sl. No	Item Description						
1.00	Ordinary Cement concrete (mix 1:2:4) with graded stone chips (20 mm nominal size) excluding shuttering and reinforcement if any, in ground floor as per relevant IS codes. (i) Pakur Variety						
	<b>Item Description</b>		<b>Rate</b>	<b>Amount</b>	<b>Total Amount</b>	<b>Ref. No.</b>	<b>Remarks</b>
<b>A</b>	Rate of item as per relevant section of this schedule		Rs. 3721.00	3721.00		3rd Corr. P - 24,	
			<b>Rs. Total</b>	<b>3721.00</b>	<b>3721.00</b>		
<b>B</b>	Rates of Pakur variety stone aggregates at different railway yards from Table : T-1						
	20 mm nominal size	0.66	Rs. 1645.00	1085.70		Table: T-1	
	10 mm nominal size	0.22	Rs. 1514.00	333.08		p- 1	
		0.88	<b>Rs. Total</b>	<b>1418.78</b>	<b>1418.78</b>		
<b>C</b>	Carriage works and Transportation for 0.88 CuM. Stone Aggregates at distance 13 Km.						
	Upto 5 Km		Rs. 124.00	124.00		Table: T-2	kharagpur rail yard to Midnapore Police Line Distance 13K.M
	Above 5 km up to 10 km		Rs. 10.90/km	54.50			
	Above 10 km up to 20 km		Rs. 10.10/km	30.30			
	<b>Total cost of carriage / cum aggregate.</b>			<b>208.80</b>			
			<b>Rs. Total</b>	<b>Rs. 183.74</b>			
<b>D</b>	Loading and Unloading by Manual means	0.88	Rs. 58.00	51.04		Table: T-3	
			<b>Rs. Total</b>	<b>51.04</b>	<b>51.04</b>		
	<b>Analysed Concrete rate</b>			<b>Rs.</b>	<b>5,374.56</b>	<b>(A+B+C+D)</b>	

  
 Sub - Asst. Engineer  
 W.B.P.H & I.D.C.Ltd.

  
 Asst. Engineer  
 W.B.P.H & I.D.C.Ltd.  
**Assistant Engineer (Civil)**  
**WBPH&I.D.C.L**

  
 Executive Engineer  
 W.B.P.H & I.D.C.Ltd.  
**Executive Engineer (Civil)**  
**W.B.P.H. & I.D.C.L**

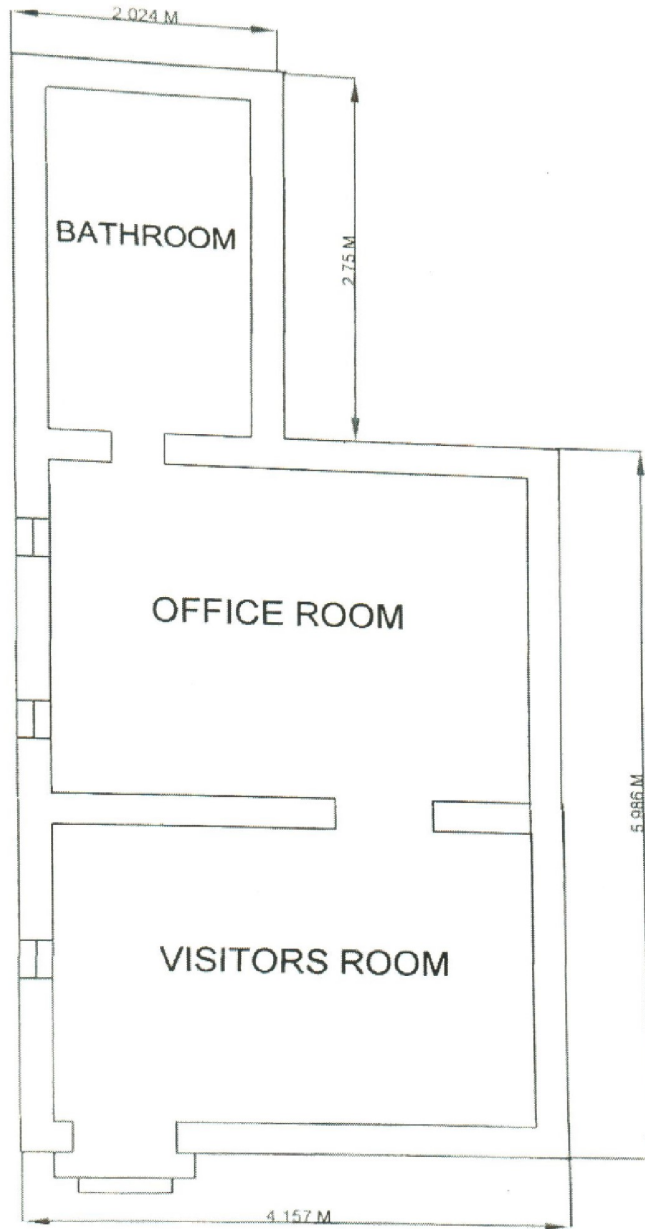

Ground Floor Plan of  
 Dy. SP(AP) Office  
 Paschim Medinipur  
 Police Line

*[Signature]*  
 Executive Engineer (Civil)  
 W.B.P.H. & I.D.C.

*[Signature]*  
 21-03-23

Sub-Assistant Engineer (Civil)  
 W.B.P.H. & I.D.C.

*[Signature]*  
 01/21/23

Assistant Engineer

*[Signature]* 21/03/23  
 Executive Engineer  
 W.B.P.H. & I.D.C.



#### **4. Instruction to Bidders-**

- **Earnest Money:** EMD of **Rs. 10,000.00 (Rupees Ten Thousand only)** must be submitted through online. Online receipt and refund of EMD of e-procurement through State Government e-Procurement portal. The following procedure to be adopted for deposit of EMD/ Bid Security/ Tender Fees related to e-Procurement of the State Government departments.

##### **1. Login by bidder: -**

a) A bidder desirous of taking part in a tender invited by a State Government Office shall login to the e-Procurement portal of the Government of West Bengal <http://wbtenders.gov.in> using his login ID and password.

b) He will select the tender to bid and initiate payment of pre-defined EMD / Tender Fees for that tender by selecting from either of the following payments modes:-

i) Net banking (any of the banks listed in the ICICI Bank Payment gateway) in case of payment through ICICI Bank Payment Gateway;

ii) RTGS/NEFT in case of offline payment through bank account in any Bank.

##### **2. Payment procedure:**

###### **i) Payment by Net Banking (any listed bank) through ICICI Bank Payment Gateway**

a. On selection of net banking as the payment mode, the bidder will be directed to ICICI Bank Payment Gateway webpage (along with a string containing a Unique ID) where he will select the Bank through which he wants to do the transaction.

b. Bidder will make the payment after entering his Unique ID and password of the bank to process the transaction.

c. Bidder will receive a confirmation message regarding success/failure of the transaction.

d. If the transaction is successful, the amount paid by the bidder will get credited in the respective Pooling account of the State Government maintained with the Focal Point Branch of ICICI Bank at R.N. Mukherjee Road, Kolkata for collection of EMD/Tender Fees.

e. If the transaction is failure, the bidder will again try for payment by going back to the first step.

## **ii) Payment through RTGS/NEFT:**

- a. On selection of RTGS/NEFT as the payment mode, the e-Procurement portal will show a pre-filled challan having the details to process RTGS/NEFT transaction.
- b. The bidder will print the challan and use the pre-filled information to make RTGS/NEFT payment using his Bank account.
- c. Once payment is made, the bidder will come back to the e-Procurement portal after expiry of a reasonable time to enable the NEFT/RTGS process to complete, in order to verify the payment made and continue the bidding process.
- d. If verification is successful, the fund will get credited to the respective Pooling account of the State Government maintained with the Focal Point Branch of ICICI Bank at R. N. Mukherjee Road, Kolkata for collection of EMD/Tender Fees.
- e. Hereafter, the bidder will go to e-Procurement portal for submission of his bid.
- f. But if the payment verification is unsuccessful, the amount will be returned to the bidder's account.

### **3.1 Refund/Settlement Process:**

- i. After opening of the bids and technical evaluation of the same by the tender inviting authority through electronic processing in the e-Procurement portal of the State Government, the tender inviting authority will declare the status of the bids as successful or unsuccessful which will be made available, along with the details of the unsuccessful bidders, to ICICI Bank by the e-Procurement portal through web services.
- ii. On receipt of the information from the e-Procurement portal, the Bank will refund, through an automated process, the EMD of the bidders disqualified at the technical evaluation to the respective bidders' bank accounts from which they made the payment transaction. Such refund will take place within T+2 Bank Working Days where T will mean the date on which information on rejection of bid is uploaded to the e-Procurement portal by the tender inviting authority.
- iii. Once the financial bid evaluation is electronically processed in the e-procurement portal, EMD of the technically qualified bidders other than that of the L1 and L2 bidders will be refunded, through an automated process, to the respective bidders' bank accounts from which they made the payment transaction. Such refund will take place within T+2

Bank Working Days where T will mean the date on which information on rejection of financial bid is uploaded to the e-Procurement portal by the tender inviting authority. However, the L2 bidder should not be rejected till the LOI process is successful.

iv. If the L1 bidder accepts the LOI and the same is processed electronically in the e-Procurement portal, EMD of the L2 bidder will be refunded through an automated process, to his bank account from which he made the payment transaction. Such refund will take place within T+2 Bank Working Days where T will mean the date on which information on Award of Contract (AOC) to the L1 bidder is uploaded to the e-Procurement portal by the tender inviting authority.

v. All refunds will be made mandatorily to the any A/C from which the payment of EMD & Tender Fees (if any) was initiated.

3.2 Intending bidders desiring to participate in the tender are to log on to the website <http://wbtenders.gov.in> for the tender. The tender can be searched by typing **Superintendent of Police, Paschim Medinipur** in the search engine provided in the website.

- **Eligibility criteria for participation in tender-**

1. Both Technical Bid and Financial Bid are to be submitted online concurrently duly digitally signed in the website <http://wbtenders.gov.in> Submission of Technical Bid and Financial Bid should be done as per Time Schedule stated in Page No 01.
2. The Financial Offer of the prospective tenderer will be considered only if the Technical Bid of the Tenderer is found acceptable by the '**Tender Evaluation Committee**'. The decision of the 'Tender Evaluation Committee' will be final and absolute in this respect.
3. The bidder should not have been blacklisted by any Central / State Government / Public Sector undertaking for the tendered items and / or any other items. An undertaking in this regard should be submitted by the bidder in Form of Declaration on Non-Judicial Stamp Paper of Rs.10/- otherwise the bid shall be summarily rejected. If the selected Firm is found / detected blacklisted by any Central/State Government / Public Sector undertaking (for the tendered items or any other items) at any stage of procurement process, the acceptance of the selected firm and / or supply/hiring order etc, if issued would be treated as cancelled and the contract in whole will be terminated with immediate effect without any intimation to the

concern firm. The EMD will be forfeited. In this regard, **The Superintendent of Police, Paschim Medinipur** reserves the right to select the second lowest (L2) vender for supply of the tendered item. The decision taken by **Tender Inviting Authority** in the matter will be treated as full and final in this regard.

4. Bidder should not have been convicted at any criminal offence related to professional misconduct or making false statement or misrepresentation as to their qualification.
5. Before submitting tender, the intending bidder should make themselves acquainted thoroughly with the local conditions prevailing at site by actual inspection and taking into consideration all factors and difficulties likely to be involved in the execution of work in all respect and no claim whatsoever will be entertained on this account afterwards.
6. Payment of bill on its production will be made after successful completion of the work. No escalation charge will be entertained against any N.I.T/ any accepted tender. Deduction of Income tax, GST, Construction Workers Welfare Cess, etc. will be made at source in accordance with the existing rules/orders.
7. The documents submitted by the bidders should be properly indexed and digitally signed.
8. **The Rate quoted must be inclusive of all taxes including GST, if any, and othercharges, if any.**
9. Resourceful bonafide and experienced firms/ manufacturers/ companies/ authorized dealers or distributors /traders/ individual contractors having sufficient credential of similar nature of work within last 03 (Three) years under the Police Establishment. Also having working experience under **LWE affected area in West Bengal not less than 03(Three) years.**
10. **The Tender Inviting Authority may verify the articles / items to be hiring, if found necessary, before issuance of the order and the order will not be issued in favor of the bidder if it is found on verification that such items are not satisfactory.**
11. **After issuance of order** the bidder shall has **to** execute **the desired** works as per order and specification at the site mention in the order **within 45 days from the date of issuance of Order.**
12. A tenderer / bidder may visit the site of works and its surroundings on his own

cost in order to prepare bid for its submission.

13. Renovation work shall not be considered complete and payment will not be made until such works have been inspected, passed and duly certified by the authorized officer
14. The Bidders shall arrange for all means of transportation and expert charge without claiming any extrapayment from the Department.
15. Bids shall remain valid for a period of 60 days from the date of opening of Financial Bid. If the bidders withdraw the bid during the period of bid validity the earnest money as deposited will be forfeited forthwith assigning any reason thereof. No interest on the deposited Earnest Money shall be paid.
16. Any conditional bidding will not be accepted.
17. The earnest money is liable to be forfeited if the bidder fails to fulfil any of the terms and conditions.
18. All requisite documents shall invariably be submitted.
19. Failure to comply with any of the above instructions will disqualify of bidder from participating in the tender.
20. The Superintendent of Police, Paschim Medinipur reserves the right to forfeit the earnest money deposit tendered by the contractor(s) or part thereof in the event of his / their failure to fulfil the conditions of the contract.
21. The Superintendent of Police, Paschim Medinipur reserves the right to reject the lowest tender or any tender, if required, without assigning any reason thereof.
22. The Tender Inviting Authority may verify the original credentials & other original documents as uploaded in e-tender, if found necessary, before technical evaluation. The date and time of such examination / verification will be intimated later. If it is found during verification / examination of the said documents that such document submitted by him/her is either manufactured or fabricated etc. or the said original documents are not produced within specified date and time, his/ her bid will be liable for rejection.

23. This contract shall not be sublet either wholly or in part without the prior written permission of the Superintendent of Police, Paschim Medinipur and for breach of this provision, Superintendent of Police, Paschim Medinipur may terminate the contract and forfeit the security deposit and the contractor shall have no claim for loss thereby resulting to him on any account whatsoever.

**24. Submission of Hard Copies -**

Self-attested hard copies of uploaded documents should be submitted in a sealed envelope in the Tender Box in the Superintendent of Police, Paschim Medinipur within the stipulated date and time as mentioned in the NIT. If the bidder fails to submit the hard copies within the due date and time his / her tender will not be opened and his / her bid may be rejected at the discretion of the Tendering Authority.

***Technical Bid:-***The Technical Bid should contain scanned copies of the following in two folders: -

**(a) Statutory Cover containing the following documents:**

- NIT (downloads properly and uploads the same digitally signed).

**(b) Non-statutory Cover containing the following documents: (Scanned copy should be uploaded)**

Sl. No.	Category Name	Sub Category Description	Details
A.	Certificates/ Documents	Certificates	<ol style="list-style-type: none"> <li>1. PAN Card.</li> <li>2. Last 03 (Three) Year Income Tax Return Acknowledgement.</li> <li>3. F.Y. 2022-23 &amp; 2023-24 P. Tax Deposit Challan &amp; Payment Certificate.</li> <li>4. GST Registration Certificate &amp; Last month Return Acknowledgement Copy.</li> </ol>
B.	Company Details	Company Details-I	<ol style="list-style-type: none"> <li>1. Proprietorship Firm (Trade License for the year 2023-24).</li> <li>2. Partnership Firm (Partnership Deed, Trade License for the year 2023-24).</li> <li>3. Company (Certificate of Incorporation/ AOA/ MOA)</li> <li>4. Society Registration Copy.</li> <li>5. Power of attorney.</li> <li>6. Profit and Loss and Balance Sheet of the bidder in three marks Financial Year ending 31st March, 2023.</li> </ol>
C.	Credential	Credential – 1	Similar nature of work done Completion Certificate / Payment Certificate within last 03 (Three) years under the Police Department, which is applicable for eligibility.
D.	Credential	Credential – 2	Working experience certificate within last 03 (three) years under LWE affected area.
E.	Declaration	Declaration	Declaration / Affidavit on Non-Judicial Stamp Paper of Rs. 10/- ( <b>Annexure – I</b> )

**1. Opening of Technical Bid:**

Technical bid will be opened by the Superintendent of Police, Paschim Medinipur or his authorized representative electronically from the website using their Digital Signature Certificate (DSC).

**2. Financial Bid:**

Rates should be quoted in BOQ (Bill of Quantity) in the prescribed format online.

**3. Payment:**

The payment of final bill for the said work will be made according to the availability of fund and no financial claim in case of any delay in payment will be entertained. It is also mentioned here that no mobilization advance and secured advance will be allowed in any circumstances. No escalation charge will be entertained against any N.I.T/ any accepted tender. Deduction of Income tax, GST etc., if any, will be made at source in accordance with the existing rules/orders.

**Payment will be done as per final measurement of work.**

**ANNEXURE I**

**Draft Affidavit Proforma-**

[To be executed on Rs.10/- non Judicial Stamp paper and duly notarized]

I/We, Sri/Smt.....

The Supplier/Vendor/Proprietor (etc.) of the Firm.....  
(Name of the firm) At (address).....

P.O..... P.S..... District ..... do hereby solemnly  
affirm and declare as follows:-

1. That, I/we have not ever been convicted of any offence making myself liable to be disqualified to Supply of Generator/s to any Govt. or Govt. undertaking Organization /Institution in the State of West Bengal or other State or States.
2. That, no case is pending against me/us or against my/our firm execution of construction work to the Govt. or Govt. undertaking Organization / Institution in the State of West Bengal or other State or States (If any case is pending, state the details).
3. All information furnished by us in respect of fulfillment of eligibility criteria and qualification information of this Tender is complete, correct and true.
4. All documents / credentials submitted along with this Tender are genuine, authentic, true and valid.
5. That, I/we declare that if any information subsequently found incorrect or false will it automatically render the tender submitted by me/us cancelled and make me liable for penal/legal action as per law of the county.
6. That I/We also declare that the individual firm/ companies M/s \_\_\_\_\_ have not been blacklisted during last 05 (Five) years by the Union or State Government and the individual/firm/companies blacklisted by the Union or State Governments or any partner or shareholder thereof are not directly or indirectly connected with or has any subsisting interest in business of my firm.

Date \_\_\_\_\_ Deponent \_\_\_\_\_  
Address \_\_\_\_\_

I do hereby solemnly declare and affirm that the above declaration is true and correct to the best of my knowledge and belief. No part of it is false and it conceals nothing.

Dated: \_\_\_\_\_ Deponent \_\_\_\_\_



Copy forwarded to:

1. The Inspector General of Police (O), West Bengal Police Directorate, Bhabani Bhawan, Alipore, Kolkata – 27.
2. The Inspector General of Police (Mod & Cord.), WB.
3. The Deputy Inspector General of Police, Midnapore Range, Paschim Medinipur.
4. Sabhadhipati, Zila Parishad, Paschim Medinipur
5. The District Magistrate, Paschim Medinipur
6. All Superintendent of Police/Superintendent of Railway Police/Commandant of West Bengal.
7. Director of Information & Cultural Affairs, WB, ‘NABANNA’, Howrah.  
-for information and arrange to publish the NIT in “ABRIDGED” Form in one leading Bengali Daily Newspaper and one leading English Daily Newspaper, display in Notice Board and Website for wide circulation.
8. Treasury Officer, Midnapore, Paschim Medinipur.
9. Office Notice Board.

=== For displaying in their office Notice Board for wide circulation.

Sd/-  
Superintendent of Police,  
Paschim Medinipur